

MIN. $\frac{5}{8}$ " (16mm)x12"
(305mm) WIDE CEMENT
BOARD PANELS TO BE
INSTALLED PRE-POUR AS
FORM PANEL FOR
CONCRETE CAP AT TOP OF
WALL INSTALLED ON SLOPE
TO MATCH ROOF PITCH

CAP FLASHING CLIPPED TO
COUNTER FLASHING

ADDITIONAL FORM
SUPPORT AT CEMENT
BOARD PANELS IF
REQUIRED

COUNTER FLASHING
& CLIP EDGE AS
PER CODE
SCREWED TO
CEMENT BOARDS

ROOF SHEATHING &
SHINGLES AS PER
CODE

2x4 (38x89mm) TO
MATCH SLOPE OF ROOF
FASTENED THROUGH TO
CAVITY (PRE-POUR)

$\frac{5}{8}$ " (16mm) TYPE 'X'
GYPSUM BOARD FINISH IN
ATTIC BOTH SIDES,
TERMINATES AT CEMENT
BOARD

NUDURA 8" (203mm)
STANDARD FORM UNIT

BASE FLASHING AS
PER CODE

MINIMUM 6" (152mm) THICK
CONTINUOUS CONCRETE CAP
AT TOP OF WALL POURED
INTEGRAL WITH FIREWALL

REINFORCING AS PER DESIGN
MINIMUM AS PER
ULC LISTING W013

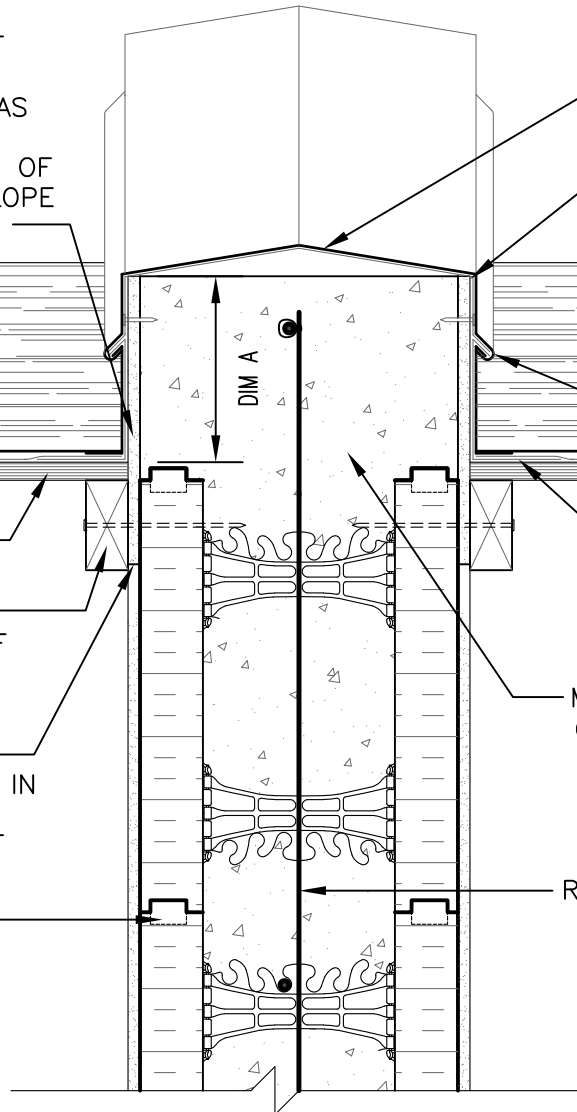

NOTE: DIMENSION 'A' MUST BE MINIMUM 6"
(152mm) AS PER CODE FOR 2 HOUR FIREWALL
(CANADIAN CODE)

DISCLAIMER NOTICE:
SPECIFIC INFORMATION
REQUIRED FOR COMPLIANCE
WITH LOCAL CODES IS THE
RESPONSIBILITY OF THE
DESIGNER



NUDURA

INTEGRATED BUILDING TECHNOLOGY

Building Value.

NUDURA 8" (203mm) FORM UNIT
STC / FIRE WALL DETAILS
FIREWALL PROJECTION THROUGH
ROOF
2 HOUR FIREWALL (CAN)

REV. NO.
001 KS
REV. DATE:
AUGUST 2010
DRAWN BY:
K. STILL

DWG NO.
FW8D4
SCALE:
1 : 8